

PLAT OF SURVEY
-OF-
THE SOUTH AND WEST LINES AS SHOWN
-OF-

LOT 1, CERTIFIED SURVEY MAP NO. 3677, LOCATED IN PART OF THE NORTHEAST 1/4 OF THE NORTHEAST 1/4 OF SECTION 22, TOWNSHIP 3 NORTH, RANGE 18 EAST OF THE FOURTH PRINCIPAL MERIDIAN, TOWNSHIP OF SPRING PRAIRIE, WALWORTH COUNTY, WISCONSIN.
SURVEY FOR: RICHARD AND TERRY LINDQUIST
SURVEY ADDRESS: N6084 LYONS ROAD

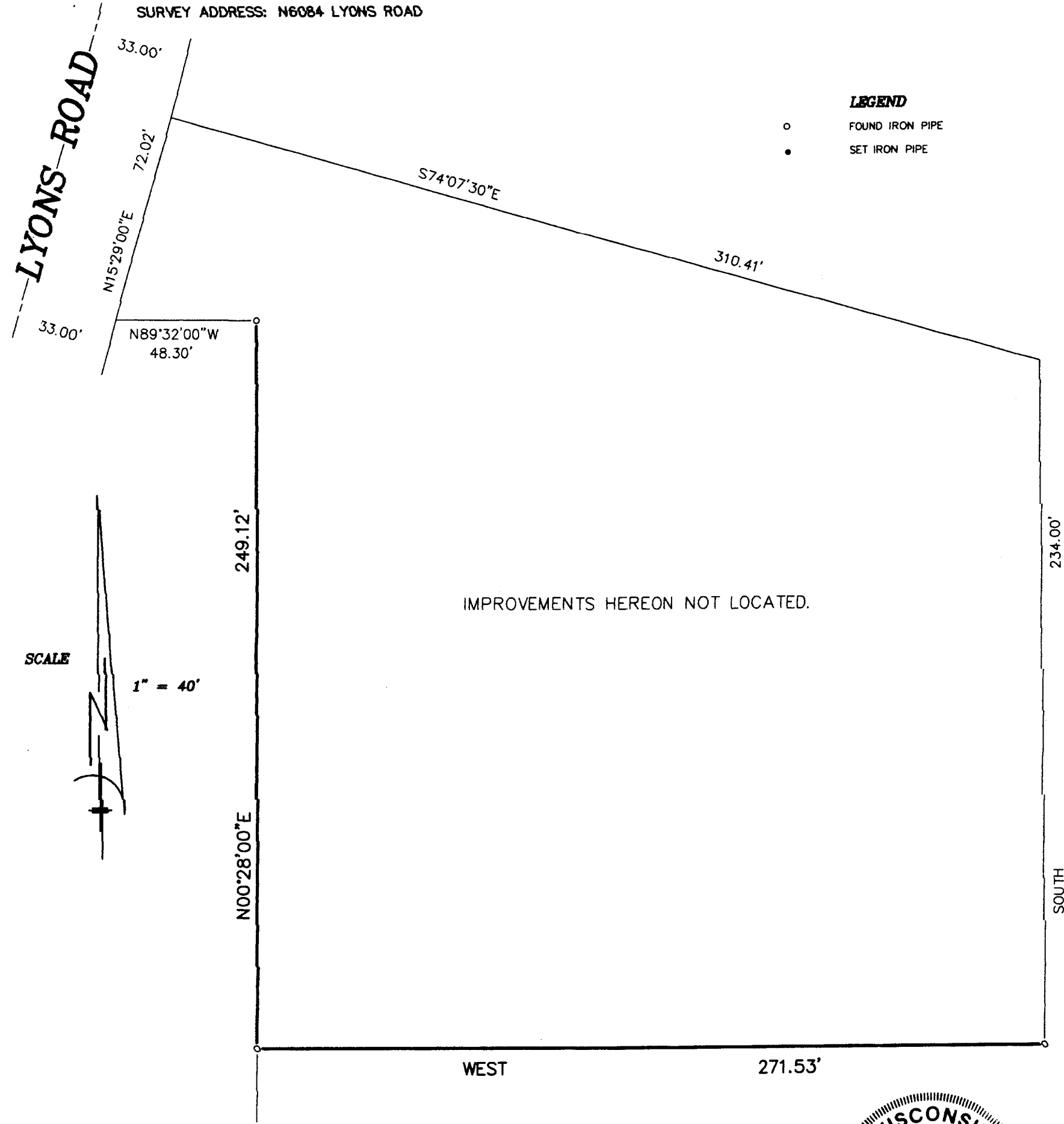

"I hereby certify that I have surveyed the above described property and that the above map is a correct representation thereof and shows the size and location of the property, its exterior boundaries, the location of all visible structures and dimensions of all principal buildings thereon, boundary fences, apparent easements, roadways and encroachments, if any.
"This survey is made for the use of the present owners of the property, and those who purchase, mortgage, or guarantee the title thereto within one year from date hereof."

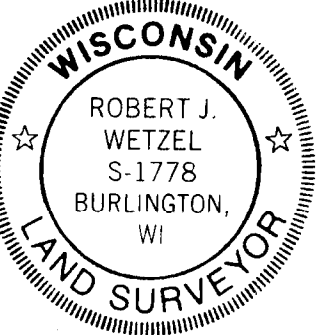
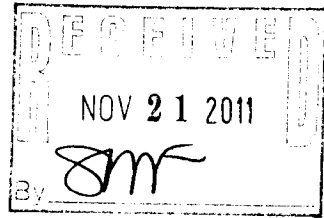

THIS IS NOT AN ORIGINAL PRINT
UNLESS THIS SEAL IS RED.

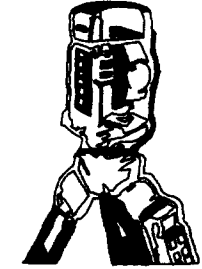

B.W. SURVEYING, INC.
LAND SURVEYS
MAPPING AND PLANNING
412 N. PINE STREET
BURLINGTON, WI 53105
(262)-767-0225

Robert J. Wetzel
ROBERT J. WETZEL S-1778

DECEMBER 14, 2010 8276
DATE JOB NUMBER

0A3677-1

318-1119